

ROYAL RESEARCH SHIP DISCOVERY FROM BUILD INTO SERVICE

LEIGH STOREY
HEAD OF SEA SYSTEMS
NATIONAL OCEANOGRAPHY CENTRE

IRSO 2015
SCRIPPS INSTITUTE OF OCEANOGRAPHY, UC SAN DIEGO



**National
Oceanography Centre**
NATURAL ENVIRONMENT RESEARCH COUNCIL

noc.ac.uk

Objectives

- 2013/14 – issues during build, during trials, during science
- 2014/15 – what we did and didn't do
- 2015/16 – doing the science
- 2016/17 – final verification periods

New RRS Discovery – Outline

- L 99.7m, B 18m, D 6.5m
- 6260 displacement
- Scientific Transit Speed – 12 kts max
- 23 Officers & Crew
- 28 Scientists & Technicians
- DP Capable SS6/7
- Multidisciplinary
- Multibeam(s) & Sub Bottom profiler
- Minimal Ice Class – for hull life (Lloyds 1D)
- Overside/overstern lifting - 20tonnes
- 50 days endurance



Azimuth Thruster Propulsion

Drop Keels

Multibeam Blister

Azimuth Thruster

'Jet' Thruster

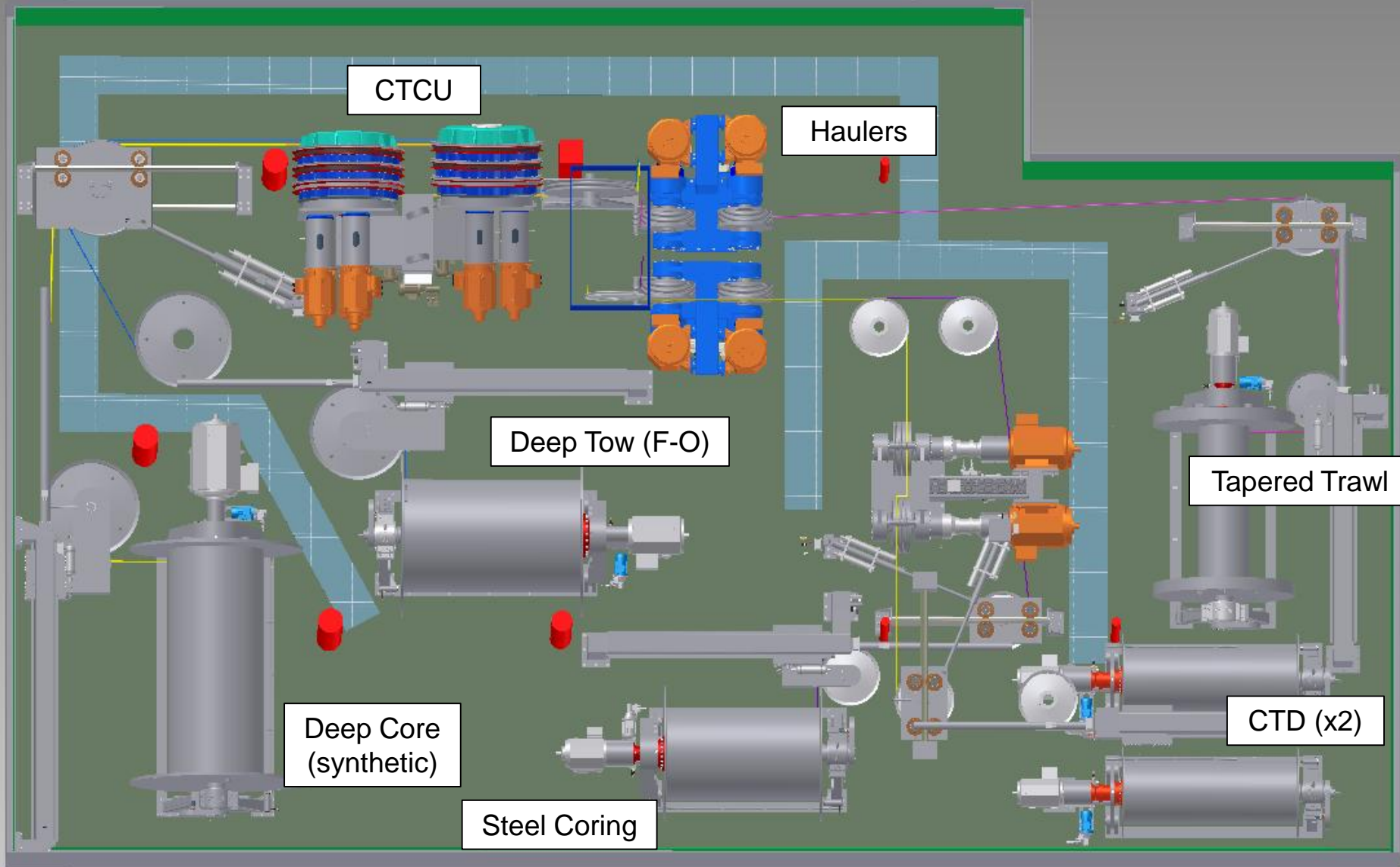

2013/14 - Issues during build

2010

2013/14 – Issues during build

2010



2013/14 – Issues during trials

- Failure of the GP winch traction winch drive coupling
- Overheating of the deep tow storage drum non drive end bearing
- Cooling problems with the storage drum drive end bearings on the CTD1, CTD2 and trawl winches
- Spooling problems with the synthetic deep core winch/rope
- Outstanding commissioning problems with the metal-free CTD winch

- A number of common system faults across the systems such as;
 - Bearings overheating (misalignment)
 - Cooling systems & drive unit alignments
 - Lack of stern cable runs (CTD & Core)

2014/15 – what we did

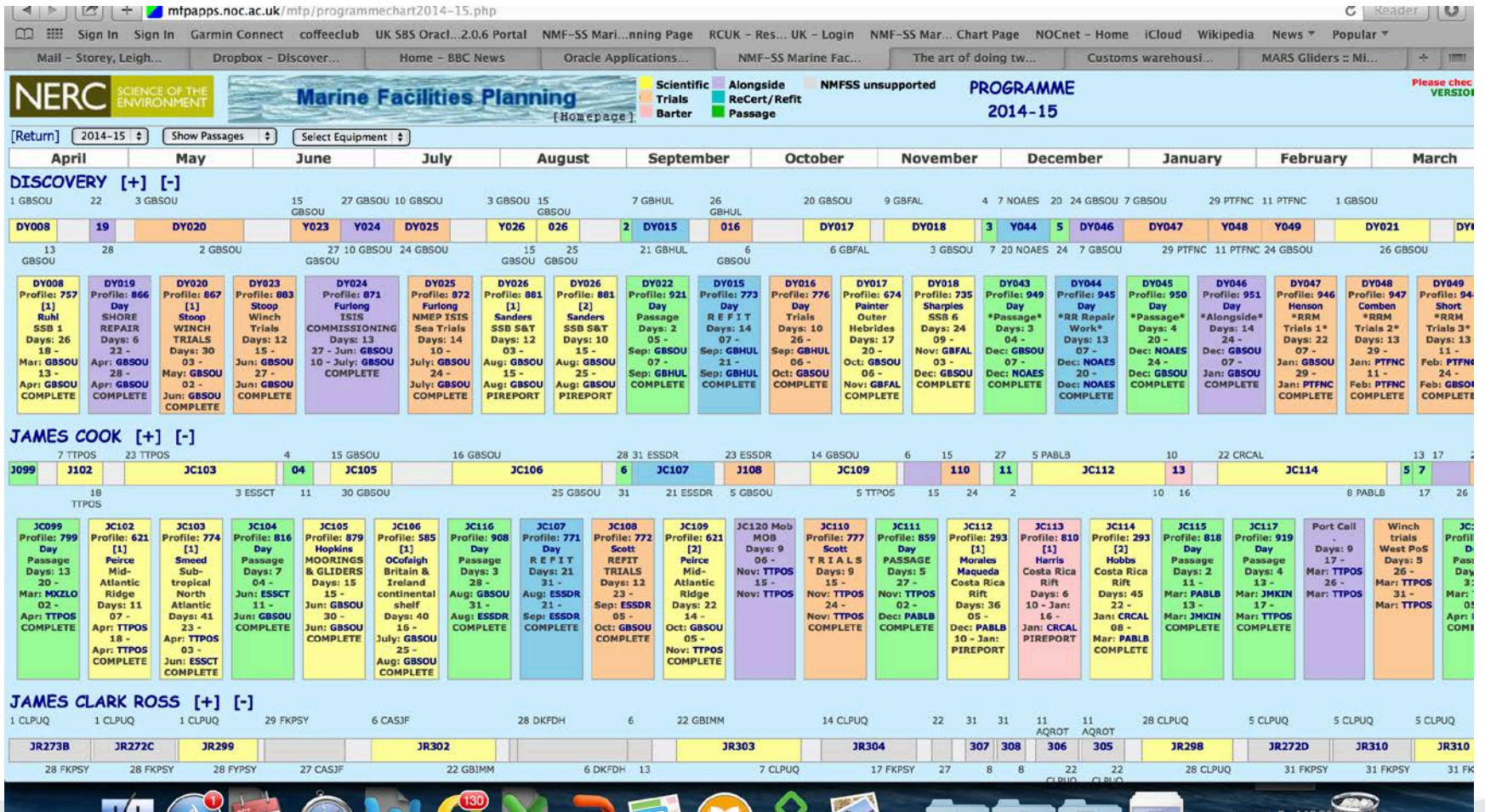

2014/15 – what we did



2015/16 – doing the science



2015/16 – doing the science

- In February 2015 the RRS Discovery sailed on the first of a series of scientific expeditions:
 - 5 Shelf Seas Biogeochemistry expeditions around the Celtic Sea (2 pelagic, 3 benthic)
 - 4 long term time series mooring and physical oceanography expeditions (Ellet Line, RAPID, Porcupine Abyssal Plain)
- Several hundred CTD dips with ships fitted and trace metal free winch ranging from 50m to 4000m depths
- Several hundred coring dips with the “General Purpose” winch
- Net tows with the trawl winch
- Camera deployments with the Deep Tow wire (Optical/Electrical).

2016/17 – final verification periods

- Commissioning of piston coring system to be completed.
- Commissioning of seismic operations to be completed.
- Commissioning of ROV operations to be completed.

2016/17 – final verification periods

NERC SCIENCE OF THE ENVIRONMENT		Marine Facilities Planning										PROGRAMME 2016-17																																															
		Scientific	Alongside	NMFS supported																																																							
		Trials	Refit/Refit																																																								
		Barter	Passage																																																								
Please check the MFP web site for the latest information VERSION : Last modified on 22-06-2015 at 12:30:30 Accuracy, date modified, printing - more																																																											
[Return]	2016-17	Show Passages	Select Equipment	[Provisional]	[Show Errors]	[Hide Discovery]	[Hide Cook]	[Hide JCR]																																																			
<table border="1"> <tr> <th>April</th> <th>May</th> <th>June</th> <th>July</th> <th>August</th> <th>September</th> <th>October</th> <th>November</th> <th>December</th> <th>January</th> <th>February</th> <th>March</th> </tr> </table>														April	May	June	July	August	September	October	November	December	January	February	March																																		
April	May	June	July	August	September	October	November	December	January	February	March																																																
DISCOVERY [+] [-]																																																											
<table border="1"> <tr> <td>18 GBSSU</td> <td>13 GBSSU</td> <td>7 GBGLW</td> <td>29 GBGLW</td> <td>23 ISREY</td> <td>19 25 TBC</td> <td>28 GBSSU</td> <td>20 TBC</td> <td>23</td> <td>6 GBSSU</td> <td>4</td> <td>14 GBSSU</td> <td>13</td> <td>1 GBSSU</td> </tr> <tr> <td>DY050</td> <td>DY051</td> <td>DY052</td> <td>DY053</td> <td>DY054</td> <td>5</td> <td>DY056</td> <td>DY057</td> <td>DY058</td> <td>DY059</td> <td>61</td> <td>DY062</td> <td>13</td> <td>DY064</td> </tr> </table>														18 GBSSU	13 GBSSU	7 GBGLW	29 GBGLW	23 ISREY	19 25 TBC	28 GBSSU	20 TBC	23	6 GBSSU	4	14 GBSSU	13	1 GBSSU	DY050	DY051	DY052	DY053	DY054	5	DY056	DY057	DY058	DY059	61	DY062	13	DY064																		
18 GBSSU	13 GBSSU	7 GBGLW	29 GBGLW	23 ISREY	19 25 TBC	28 GBSSU	20 TBC	23	6 GBSSU	4	14 GBSSU	13	1 GBSSU																																														
DY050	DY051	DY052	DY053	DY054	5	DY056	DY057	DY058	DY059	61	DY062	13	DY064																																														
<table border="1"> <tr> <td>0</td> <td>8 GBSSU</td> <td>3 GBGLW</td> <td>25 GBGLW</td> <td>23 ISREY</td> <td>15 GBSSU</td> <td>23</td> <td>25 TBC</td> <td>15 GBSSU</td> <td>23 TBC</td> <td>27</td> <td>4 GBSSU</td> <td>10</td> <td>19 GBSSU</td> <td>23</td> <td>20 GBSSU</td> </tr> <tr> <td>DY050</td> <td>DY051</td> <td>DY052</td> <td>DY053</td> <td>DY054</td> <td>DY055</td> <td>DY056</td> <td>DY057</td> <td>DY058</td> <td>DY059</td> <td>DY060</td> <td>DY061</td> <td>DY062</td> <td>DY063</td> <td>DY064</td> </tr> <tr> <td>Profile: 974 Sanders PAP Days: 20 18 - Apr: GBSSU 08 - May: GBSSU SMEFUNDING</td> <td>Profile: 459 Witte Rockall trough Days: 11 13 - May: GBSSU 03 - Jun: GBGLW PROGRAMME</td> <td>Profile: 905 Gary Ellet Line Days: 18 07 - Jun: GBGLW PROGRAMME</td> <td>Profile: 794 [1] Cunningham OSNAP Days: 24 29 - Jun: GBGLW 23 - July: ISREY SMECOST</td> <td>Profile: 794 [2] Hunter OSNAP Days: 21 25 - July: ISREY PROGRAMME</td> <td>Profile: 1018 Day Passage Days: 4 19 - Aug: GBSSU PROGRAMME</td> <td>Profile: 1011 Hunter Refit Days: 31 25 - Sep: TBC PROGRAMME</td> <td>Profile: 1012 Hunter Repair Days: 17 28 - Sep: GBSSU PROGRAMME</td> <td>Profile: 1030 Henson Science / Trials Days: 34 20 - Oct: TBC PROGRAMME</td> <td>Profile: 1031 Henson Shore Days: 4 23 - Nov: TBC PROGRAMME</td> <td>Profile: 1032 Henson Science / Trials Days: 29 05 - Dec: GBSSU 04 - Jan: GBSSU PROGRAMME</td> <td>Profile: 1033 Henson Shore Days: 6 04 - Jan: TBC PROGRAMME</td> <td>Profile: 1034 Henson Science / Trials Days: 36 14 - Jan: GBSSU 19 - Feb: GBSSU PROGRAMME</td> <td>Profile: 1035 Henson Shore Days: 4 19 - Feb: GBSSU PROGRAMME</td> <td>Profile: 1036 Henson Day Commission Days: 19 01 - Mar: GBSSU PROGRAMME</td> </tr> </table>														0	8 GBSSU	3 GBGLW	25 GBGLW	23 ISREY	15 GBSSU	23	25 TBC	15 GBSSU	23 TBC	27	4 GBSSU	10	19 GBSSU	23	20 GBSSU	DY050	DY051	DY052	DY053	DY054	DY055	DY056	DY057	DY058	DY059	DY060	DY061	DY062	DY063	DY064	Profile: 974 Sanders PAP Days: 20 18 - Apr: GBSSU 08 - May: GBSSU SMEFUNDING	Profile: 459 Witte Rockall trough Days: 11 13 - May: GBSSU 03 - Jun: GBGLW PROGRAMME	Profile: 905 Gary Ellet Line Days: 18 07 - Jun: GBGLW PROGRAMME	Profile: 794 [1] Cunningham OSNAP Days: 24 29 - Jun: GBGLW 23 - July: ISREY SMECOST	Profile: 794 [2] Hunter OSNAP Days: 21 25 - July: ISREY PROGRAMME	Profile: 1018 Day Passage Days: 4 19 - Aug: GBSSU PROGRAMME	Profile: 1011 Hunter Refit Days: 31 25 - Sep: TBC PROGRAMME	Profile: 1012 Hunter Repair Days: 17 28 - Sep: GBSSU PROGRAMME	Profile: 1030 Henson Science / Trials Days: 34 20 - Oct: TBC PROGRAMME	Profile: 1031 Henson Shore Days: 4 23 - Nov: TBC PROGRAMME	Profile: 1032 Henson Science / Trials Days: 29 05 - Dec: GBSSU 04 - Jan: GBSSU PROGRAMME	Profile: 1033 Henson Shore Days: 6 04 - Jan: TBC PROGRAMME	Profile: 1034 Henson Science / Trials Days: 36 14 - Jan: GBSSU 19 - Feb: GBSSU PROGRAMME	Profile: 1035 Henson Shore Days: 4 19 - Feb: GBSSU PROGRAMME	Profile: 1036 Henson Day Commission Days: 19 01 - Mar: GBSSU PROGRAMME
0	8 GBSSU	3 GBGLW	25 GBGLW	23 ISREY	15 GBSSU	23	25 TBC	15 GBSSU	23 TBC	27	4 GBSSU	10	19 GBSSU	23	20 GBSSU																																												
DY050	DY051	DY052	DY053	DY054	DY055	DY056	DY057	DY058	DY059	DY060	DY061	DY062	DY063	DY064																																													
Profile: 974 Sanders PAP Days: 20 18 - Apr: GBSSU 08 - May: GBSSU SMEFUNDING	Profile: 459 Witte Rockall trough Days: 11 13 - May: GBSSU 03 - Jun: GBGLW PROGRAMME	Profile: 905 Gary Ellet Line Days: 18 07 - Jun: GBGLW PROGRAMME	Profile: 794 [1] Cunningham OSNAP Days: 24 29 - Jun: GBGLW 23 - July: ISREY SMECOST	Profile: 794 [2] Hunter OSNAP Days: 21 25 - July: ISREY PROGRAMME	Profile: 1018 Day Passage Days: 4 19 - Aug: GBSSU PROGRAMME	Profile: 1011 Hunter Refit Days: 31 25 - Sep: TBC PROGRAMME	Profile: 1012 Hunter Repair Days: 17 28 - Sep: GBSSU PROGRAMME	Profile: 1030 Henson Science / Trials Days: 34 20 - Oct: TBC PROGRAMME	Profile: 1031 Henson Shore Days: 4 23 - Nov: TBC PROGRAMME	Profile: 1032 Henson Science / Trials Days: 29 05 - Dec: GBSSU 04 - Jan: GBSSU PROGRAMME	Profile: 1033 Henson Shore Days: 6 04 - Jan: TBC PROGRAMME	Profile: 1034 Henson Science / Trials Days: 36 14 - Jan: GBSSU 19 - Feb: GBSSU PROGRAMME	Profile: 1035 Henson Shore Days: 4 19 - Feb: GBSSU PROGRAMME	Profile: 1036 Henson Day Commission Days: 19 01 - Mar: GBSSU PROGRAMME																																													
JAMES COOK [+] [-]																																																											
<table border="1"> <tr> <td>16</td> <td>14 GBSSU</td> <td>30</td> <td>7 PTPDL</td> <td>24 TBC</td> <td>24 TBC</td> <td>21</td> <td>29 ESSCT</td> <td>13 TBC</td> <td>31 TBC</td> <td>8 ESSCT</td> </tr> <tr> <td>35</td> <td>JC136</td> <td>37</td> <td>JC138</td> <td>JC139</td> <td>JC140</td> <td>41</td> <td>JC142</td> <td>JC143</td> <td>JC144</td> <td>JC145</td> </tr> </table>														16	14 GBSSU	30	7 PTPDL	24 TBC	24 TBC	21	29 ESSCT	13 TBC	31 TBC	8 ESSCT	35	JC136	37	JC138	JC139	JC140	41	JC142	JC143	JC144	JC145																								
16	14 GBSSU	30	7 PTPDL	24 TBC	24 TBC	21	29 ESSCT	13 TBC	31 TBC	8 ESSCT																																																	
35	JC136	37	JC138	JC139	JC140	41	JC142	JC143	JC144	JC145																																																	
<table border="1"> <tr> <td>0</td> <td>23</td> <td>23 GBSSU</td> <td>5</td> <td>24 TBC</td> <td>24 TBC</td> <td>14 GBSSU</td> <td>28</td> <td>8 ESSCT</td> <td>25 TBC</td> <td>1 ESSCT</td> <td>31 TPOSS</td> </tr> <tr> <td>JC135</td> <td>JC136</td> <td>JC137</td> <td>JC138</td> <td>JC139</td> <td>JC140</td> <td>JC141</td> <td>JC142</td> <td>JC143</td> <td>JC144</td> <td>JC145</td> </tr> <tr> <td>Profile: 1060 Heath Passage Days: 7 16 - Apr: ESSCT 23 - Apr: GBSSU PROGRAMME</td> <td>Profile: 726 Howell Rockall trough Days: 6 14 - May: GBSSU PROGRAMME</td> <td>Profile: 1025 Day Passage Days: 6 30 - Jun: GBSSU 06 - July: PTPDL PROGRAMME</td> <td>Profile: 791 Murton Murton Blue Mining Days: 48 07 - July: PTPDL PROGRAMME</td> <td>Profile: 1013 Hunter Refit Days: 31 24 - Aug: TBC PROGRAMME</td> <td>Profile: 1014 Hunter Post Refit Trials Days: 20 24 - Sep: TBC PROGRAMME</td> <td>Profile: 1038 Day Passage Days: 7 21 - Oct: GBSSU PROGRAMME</td> <td>Profile: 892 Murton Madra-Torres Rise Days: 40 29 - Oct: ESSCT 08 - Dec: ESSCT PROGRAMME</td> <td>Profile: 1055 Day Chart/Barter Days: 43 13 - Dec: TBC PROGRAMME</td> <td>Profile: 828 [2] Harmon OBS Recovery Days: 29 31 - Jan: TBC PROGRAMME</td> <td>Profile: 994 Smead RAPID Days: 45 08 - Mar: ESSCT 22 - Apr: TPOSS PROGRAMME</td> </tr> </table>														0	23	23 GBSSU	5	24 TBC	24 TBC	14 GBSSU	28	8 ESSCT	25 TBC	1 ESSCT	31 TPOSS	JC135	JC136	JC137	JC138	JC139	JC140	JC141	JC142	JC143	JC144	JC145	Profile: 1060 Heath Passage Days: 7 16 - Apr: ESSCT 23 - Apr: GBSSU PROGRAMME	Profile: 726 Howell Rockall trough Days: 6 14 - May: GBSSU PROGRAMME	Profile: 1025 Day Passage Days: 6 30 - Jun: GBSSU 06 - July: PTPDL PROGRAMME	Profile: 791 Murton Murton Blue Mining Days: 48 07 - July: PTPDL PROGRAMME	Profile: 1013 Hunter Refit Days: 31 24 - Aug: TBC PROGRAMME	Profile: 1014 Hunter Post Refit Trials Days: 20 24 - Sep: TBC PROGRAMME	Profile: 1038 Day Passage Days: 7 21 - Oct: GBSSU PROGRAMME	Profile: 892 Murton Madra-Torres Rise Days: 40 29 - Oct: ESSCT 08 - Dec: ESSCT PROGRAMME	Profile: 1055 Day Chart/Barter Days: 43 13 - Dec: TBC PROGRAMME	Profile: 828 [2] Harmon OBS Recovery Days: 29 31 - Jan: TBC PROGRAMME	Profile: 994 Smead RAPID Days: 45 08 - Mar: ESSCT 22 - Apr: TPOSS PROGRAMME												
0	23	23 GBSSU	5	24 TBC	24 TBC	14 GBSSU	28	8 ESSCT	25 TBC	1 ESSCT	31 TPOSS																																																
JC135	JC136	JC137	JC138	JC139	JC140	JC141	JC142	JC143	JC144	JC145																																																	
Profile: 1060 Heath Passage Days: 7 16 - Apr: ESSCT 23 - Apr: GBSSU PROGRAMME	Profile: 726 Howell Rockall trough Days: 6 14 - May: GBSSU PROGRAMME	Profile: 1025 Day Passage Days: 6 30 - Jun: GBSSU 06 - July: PTPDL PROGRAMME	Profile: 791 Murton Murton Blue Mining Days: 48 07 - July: PTPDL PROGRAMME	Profile: 1013 Hunter Refit Days: 31 24 - Aug: TBC PROGRAMME	Profile: 1014 Hunter Post Refit Trials Days: 20 24 - Sep: TBC PROGRAMME	Profile: 1038 Day Passage Days: 7 21 - Oct: GBSSU PROGRAMME	Profile: 892 Murton Madra-Torres Rise Days: 40 29 - Oct: ESSCT 08 - Dec: ESSCT PROGRAMME	Profile: 1055 Day Chart/Barter Days: 43 13 - Dec: TBC PROGRAMME	Profile: 828 [2] Harmon OBS Recovery Days: 29 31 - Jan: TBC PROGRAMME	Profile: 994 Smead RAPID Days: 45 08 - Mar: ESSCT 22 - Apr: TPOSS PROGRAMME																																																	
JAMES CLARK ROSS [+] [-]																																																											
<table border="1"> <tr> <td>21 TPOSS</td> <td>20</td> <td>13 FKPSY</td> <td>30 AZHOT</td> <td>1 FKPSY</td> </tr> <tr> <td>JR16-1</td> <td>JR16-2</td> <td>JR16-3</td> <td>JR16-4</td> <td>JR16-5</td> <td>JR16-6</td> </tr> </table>														21 TPOSS	20	13 FKPSY	30 AZHOT	1 FKPSY	JR16-1	JR16-2	JR16-3	JR16-4	JR16-5	JR16-6																																			
21 TPOSS	20	13 FKPSY	30 AZHOT	1 FKPSY																																																							
JR16-1	JR16-2	JR16-3	JR16-4	JR16-5	JR16-6																																																						
<table border="1"> <tr> <td>0</td> <td>5 GBHM</td> <td>28</td> <td>1 GBHM</td> <td>15 CLPUQ</td> <td>13 CLPUQ</td> <td>18 FKPSY</td> <td>1 FKPSY</td> <td>31 FKPSY</td> </tr> <tr> <td>JR16-1</td> <td>JR16-2</td> <td>JR16-3</td> <td>JR16-4</td> <td>JR16-5</td> <td>JR16-6</td> </tr> </table>														0	5 GBHM	28	1 GBHM	15 CLPUQ	13 CLPUQ	18 FKPSY	1 FKPSY	31 FKPSY	JR16-1	JR16-2	JR16-3	JR16-4	JR16-5	JR16-6																															
0	5 GBHM	28	1 GBHM	15 CLPUQ	13 CLPUQ	18 FKPSY	1 FKPSY	31 FKPSY																																																			
JR16-1	JR16-2	JR16-3	JR16-4	JR16-5	JR16-6																																																						
<table border="1"> <tr> <td>0</td> <td>31 DKFDH</td> <td>18 FKPSY</td> <td>13 FKPSY</td> <td>13 CLPUQ</td> <td>30 AQROT</td> <td>18 FKPSY</td> <td>24 FKPSY</td> <td>31 FKPSY</td> </tr> <tr> <td>JR16-1</td> <td>JR16-2</td> <td>JR16-3</td> <td>JR16-4</td> <td>JR16-5</td> <td>JR16-6</td> </tr> </table>														0	31 DKFDH	18 FKPSY	13 FKPSY	13 CLPUQ	30 AQROT	18 FKPSY	24 FKPSY	31 FKPSY	JR16-1	JR16-2	JR16-3	JR16-4	JR16-5	JR16-6																															
0	31 DKFDH	18 FKPSY	13 FKPSY	13 CLPUQ	30 AQROT	18 FKPSY	24 FKPSY	31 FKPSY																																																			
JR16-1	JR16-2	JR16-3	JR16-4	JR16-5	JR16-6																																																						
<table border="1"> <tr> <td>0</td> <td>20 DKFDH</td> <td>15 CLPUQ</td> <td>13 CLPUQ</td> <td>24 FKPSY</td> </tr> <tr> <td>JR16-1</td> <td>JR16-2</td> <td>JR16-3</td> <td>JR16-4</td> <td>JR16-5</td> <td>JR16-6</td> </tr> </table>														0	20 DKFDH	15 CLPUQ	13 CLPUQ	24 FKPSY	JR16-1	JR16-2	JR16-3	JR16-4	JR16-5	JR16-6																																			
0	20 DKFDH	15 CLPUQ	13 CLPUQ	24 FKPSY																																																							
JR16-1	JR16-2	JR16-3	JR16-4	JR16-5	JR16-6																																																						
<table border="1"> <tr> <td>Profile: 782 Sharps *CHECK DATES WITH BAS* Days: 45 21 - May: TPOSS 05 - July: GBHM SMECOST</td> <td>Passage to Refit Yard *CHECK DATES WITH BAS* Days: 3 28 - July: GBHM PROGRAMME</td> <td>Refit *CHECK DATES WITH BAS* Days: 20 31 - July: DKFDH 20 - Aug: DKFDH</td> <td>Post refit trials *CHECK DATES WITH BAS* Days: 6 29 - Aug: DKFDH 26 - Aug: GBHM</td> <td>Profile: 989 Rae *CHECK DATES WITH BAS* Days: 43 05 - Sep: GBHM PROGRAMME</td> <td>Profile: 966 Tate *CHECK DATES WITH BAS* Days: 30 15 - Nov: FKPSY 18 - Oct: FKPSY PROGRAMME</td> <td>Profile: 962 Fiddling *CHECK DATES WITH BAS* Days: 30 15 - Nov: FKPSY 15 - Dec: CLPUQ PROGRAMME</td> <td>Profile: 960 Fhgs *CHECK DATES WITH BAS* Days: 14 30 - Dec: AQROT 13 - Jan: CLPUQ PROGRAMME</td> <td>Profile: 993 Fhgs *CHECK DATES WITH BAS* Days: 14 30 - Dec: AQROT 13 - Jan: CLPUQ PROGRAMME</td> <td>Profile: 809 [3] Brerley *CHECK DATES WITH BAS* Days: 14 30 - Dec: AQROT 13 - Jan: CLPUQ PROGRAMME</td> <td>Profile: 986 Nichols *CHECK DATES WITH BAS* Days: 37 18 - Jan: FKPSY 24 - Feb: FKPSY PROGRAMME</td> <td>Profile: 955 [2] Mejers *CHECK DATES WITH BAS* Days: 37 18 - Jan: FKPSY 24 - Feb: FKPSY PROGRAMME</td> <td>Profile: 714 [2] Abrahamson *CHECK DATES WITH BAS* Days: 50 01 - Mar: FKPSY 20 - Apr: FKPSY PROGRAMME</td> <td>Profile: 715 [2] Navara Garabato *CHECK DATES WITH BAS* Days: 50 01 - Mar: FKPSY 20 - Apr: FKPSY PROGRAMME</td> </tr> </table>														Profile: 782 Sharps *CHECK DATES WITH BAS* Days: 45 21 - May: TPOSS 05 - July: GBHM SMECOST	Passage to Refit Yard *CHECK DATES WITH BAS* Days: 3 28 - July: GBHM PROGRAMME	Refit *CHECK DATES WITH BAS* Days: 20 31 - July: DKFDH 20 - Aug: DKFDH	Post refit trials *CHECK DATES WITH BAS* Days: 6 29 - Aug: DKFDH 26 - Aug: GBHM	Profile: 989 Rae *CHECK DATES WITH BAS* Days: 43 05 - Sep: GBHM PROGRAMME	Profile: 966 Tate *CHECK DATES WITH BAS* Days: 30 15 - Nov: FKPSY 18 - Oct: FKPSY PROGRAMME	Profile: 962 Fiddling *CHECK DATES WITH BAS* Days: 30 15 - Nov: FKPSY 15 - Dec: CLPUQ PROGRAMME	Profile: 960 Fhgs *CHECK DATES WITH BAS* Days: 14 30 - Dec: AQROT 13 - Jan: CLPUQ PROGRAMME	Profile: 993 Fhgs *CHECK DATES WITH BAS* Days: 14 30 - Dec: AQROT 13 - Jan: CLPUQ PROGRAMME	Profile: 809 [3] Brerley *CHECK DATES WITH BAS* Days: 14 30 - Dec: AQROT 13 - Jan: CLPUQ PROGRAMME	Profile: 986 Nichols *CHECK DATES WITH BAS* Days: 37 18 - Jan: FKPSY 24 - Feb: FKPSY PROGRAMME	Profile: 955 [2] Mejers *CHECK DATES WITH BAS* Days: 37 18 - Jan: FKPSY 24 - Feb: FKPSY PROGRAMME	Profile: 714 [2] Abrahamson *CHECK DATES WITH BAS* Days: 50 01 - Mar: FKPSY 20 - Apr: FKPSY PROGRAMME	Profile: 715 [2] Navara Garabato *CHECK DATES WITH BAS* Days: 50 01 - Mar: FKPSY 20 - Apr: FKPSY PROGRAMME																																
Profile: 782 Sharps *CHECK DATES WITH BAS* Days: 45 21 - May: TPOSS 05 - July: GBHM SMECOST	Passage to Refit Yard *CHECK DATES WITH BAS* Days: 3 28 - July: GBHM PROGRAMME	Refit *CHECK DATES WITH BAS* Days: 20 31 - July: DKFDH 20 - Aug: DKFDH	Post refit trials *CHECK DATES WITH BAS* Days: 6 29 - Aug: DKFDH 26 - Aug: GBHM	Profile: 989 Rae *CHECK DATES WITH BAS* Days: 43 05 - Sep: GBHM PROGRAMME	Profile: 966 Tate *CHECK DATES WITH BAS* Days: 30 15 - Nov: FKPSY 18 - Oct: FKPSY PROGRAMME	Profile: 962 Fiddling *CHECK DATES WITH BAS* Days: 30 15 - Nov: FKPSY 15 - Dec: CLPUQ PROGRAMME	Profile: 960 Fhgs *CHECK DATES WITH BAS* Days: 14 30 - Dec: AQROT 13 - Jan: CLPUQ PROGRAMME	Profile: 993 Fhgs *CHECK DATES WITH BAS* Days: 14 30 - Dec: AQROT 13 - Jan: CLPUQ PROGRAMME	Profile: 809 [3] Brerley *CHECK DATES WITH BAS* Days: 14 30 - Dec: AQROT 13 - Jan: CLPUQ PROGRAMME	Profile: 986 Nichols *CHECK DATES WITH BAS* Days: 37 18 - Jan: FKPSY 24 - Feb: FKPSY PROGRAMME	Profile: 955 [2] Mejers *CHECK DATES WITH BAS* Days: 37 18 - Jan: FKPSY 24 - Feb: FKPSY PROGRAMME	Profile: 714 [2] Abrahamson *CHECK DATES WITH BAS* Days: 50 01 - Mar: FKPSY 20 - Apr: FKPSY PROGRAMME	Profile: 715 [2] Navara Garabato *CHECK DATES WITH BAS* Days: 50 01 - Mar: FKPSY 20 - Apr: FKPSY PROGRAMME																																														
OTHER CRUISES [+] [-]																																																											
<table border="1"> <tr> <td>[Return]</td> </tr> </table>														[Return]																																													
[Return]																																																											

Key Points

- Handling of stakeholders – internal and external
- Timing of revised options – risk management
- Costs – loss of income
- Read the small print on the warranty – OEM relationships

